

PLAT OF SURVEY -OF-

LOT 3 OF CERTIFIED SURVEY MAP NO. 1633, RECORDED IN THE OFFICE OF THE REGISTER OF DEEDS FOR WALWORTH COUNTY, WISCONSIN ON OCTOBER 12, 1987 IN VOLUME 7 OF CERTIFIED SURVEY MAPS ON PAGE 322, AS DOCUMENT NO. 154109, LOCATED IN THE NORTHEAST 1/4 OF SECTION 35, TOWN 1 NORTH RANGE 18 EAST, VILLAGE OF GENOA CITY, WALWORTH COUNTY, WISCONSIN.

SURVEY FOR: MIKE HILTON

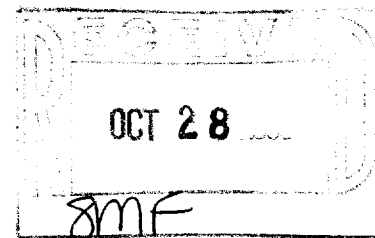

LEGEND

- FOUND IRON PIPE
- FOUND IRON ROD
- ⌘ SET IRON PIPE
- + FOUND CHISELED CUT

NOTE: APPROXIMATE DRAINAGE DITCH LOCATION PER WALWORTH COUNTY CERTIFIED SURVEY MAP NO. 1633.

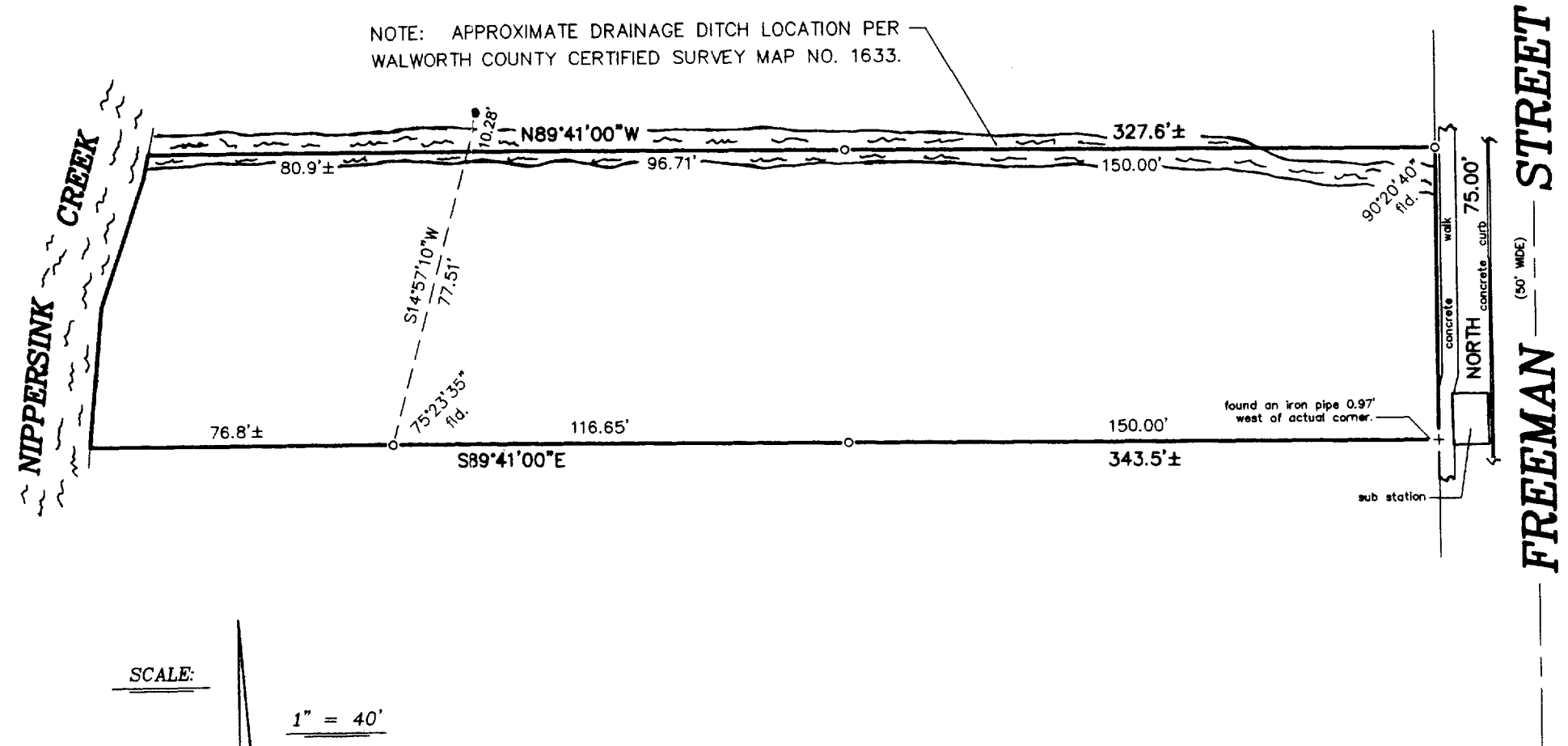

"I hereby certify that I have surveyed the above described property and that the above map is a correct representation thereof and shows the size and location of the property, its exterior boundaries, the location of all visible structures and dimensions of all principal buildings thereon, boundary fences, apparent easements, roadways and encroachments, if any."

"This survey is made for the use of the present owners of the property, and those who purchase, mortgage, or guarantee the title thereto within one year from date hereof."

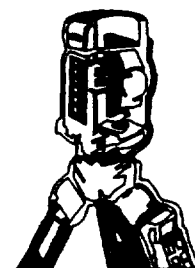

B.W. SURVEYING, INC.

LAND SURVEYS
MAPPING AND PLANNING
412 N. PINE STREET
BURLINGTON, WI 53105
(262)-767-0225

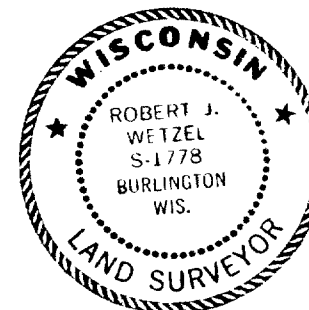

THIS IS NOT AN ORIGINAL PRINT
UNLESS THIS SEAL IS RED.

Robert J. Wetzel
ROBERT J. WETZEL S-1778

SEPTEMBER 23, 2005
DATE

7044
JOB NUMBER

TA1633-3

006-1221